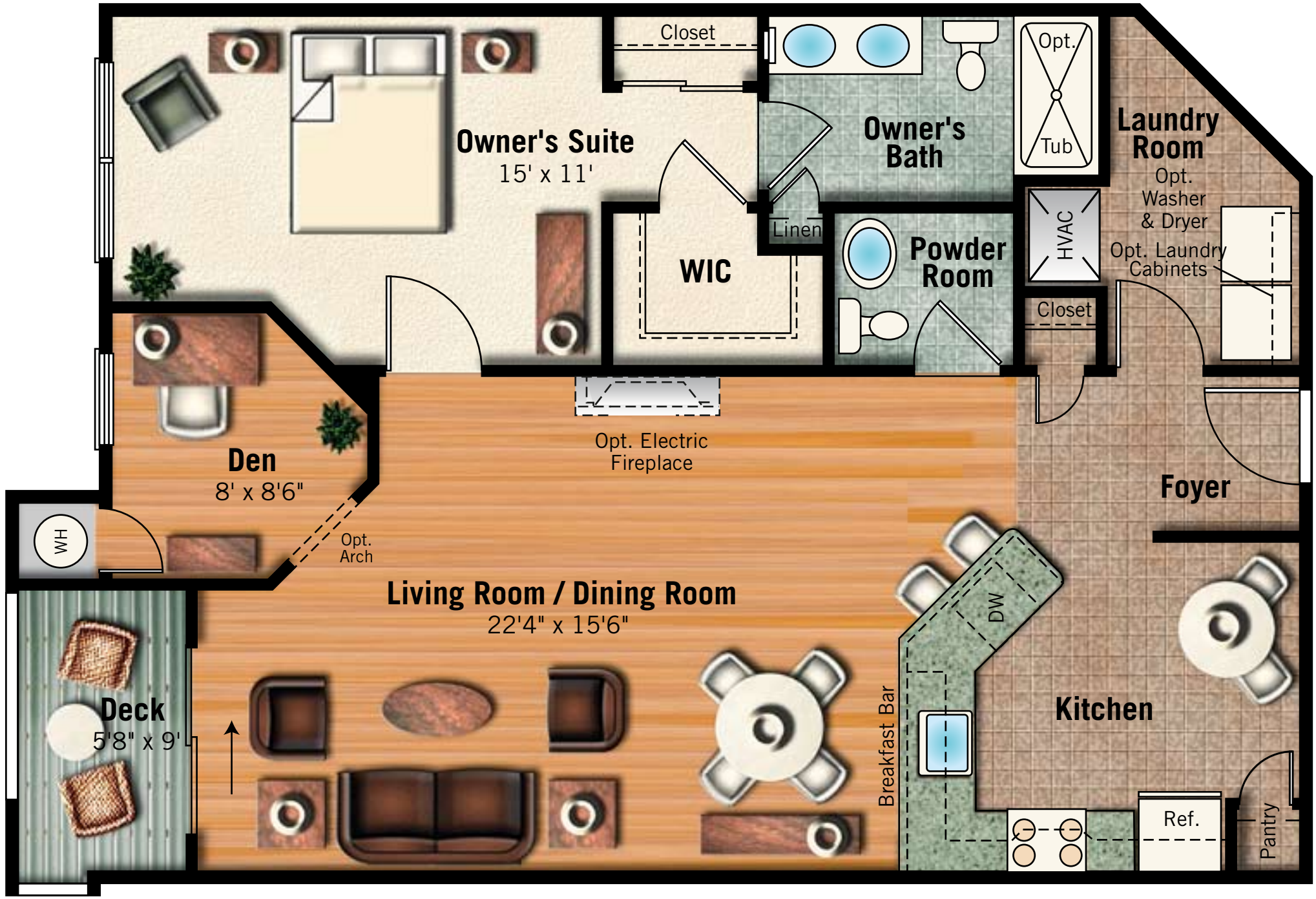

The Annapolis